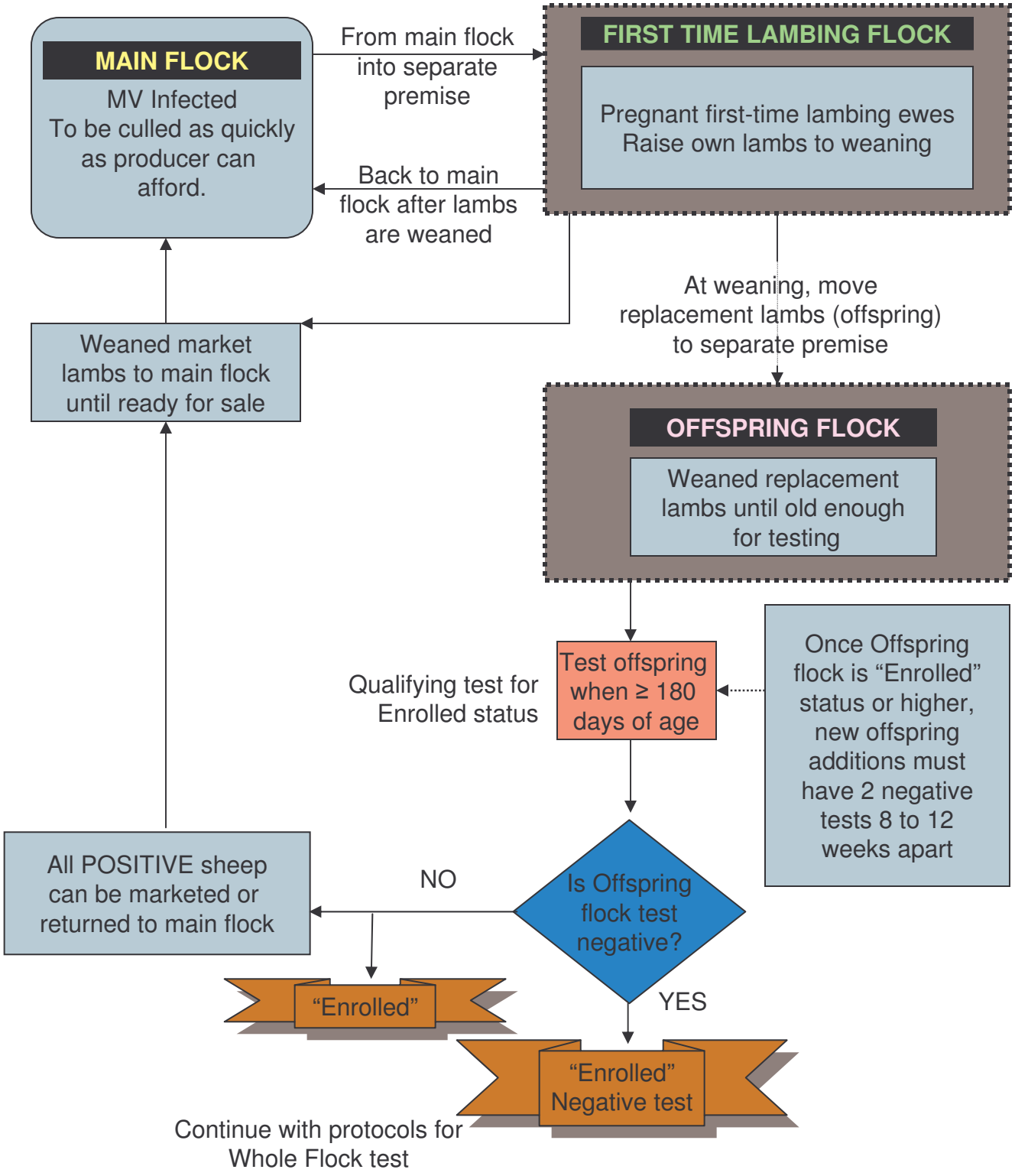ESTABLISHING AN MV-NEGATIVE FLOCK FROM FIRST-TIME LAMBING EWES