Approval process for research phase-in
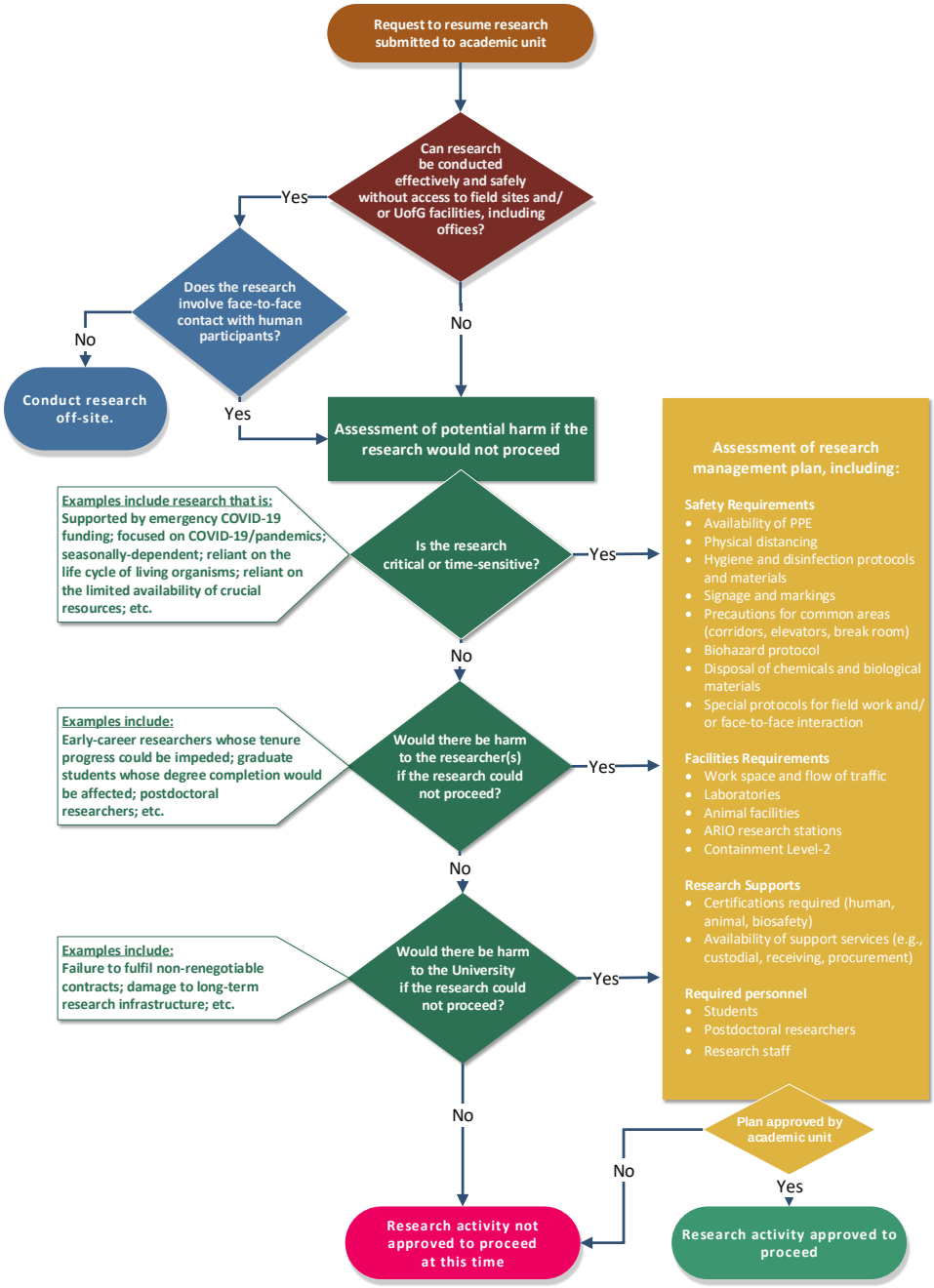
Please note, in addition to the approval process outlined in the below flowchart, researchers, including graduate students, should only conduct research once their academic unit or college has notified the Office of Research of their approved Research Management Plan and the notification has been confirmed